

RECEIVED
MAR 11 2020
Kittitas Co. CDS

PART OF THE WEST HALF OF SECTION 13,
TOWNSHIP 18 NORTH, RANGE 19 EAST, W.M.

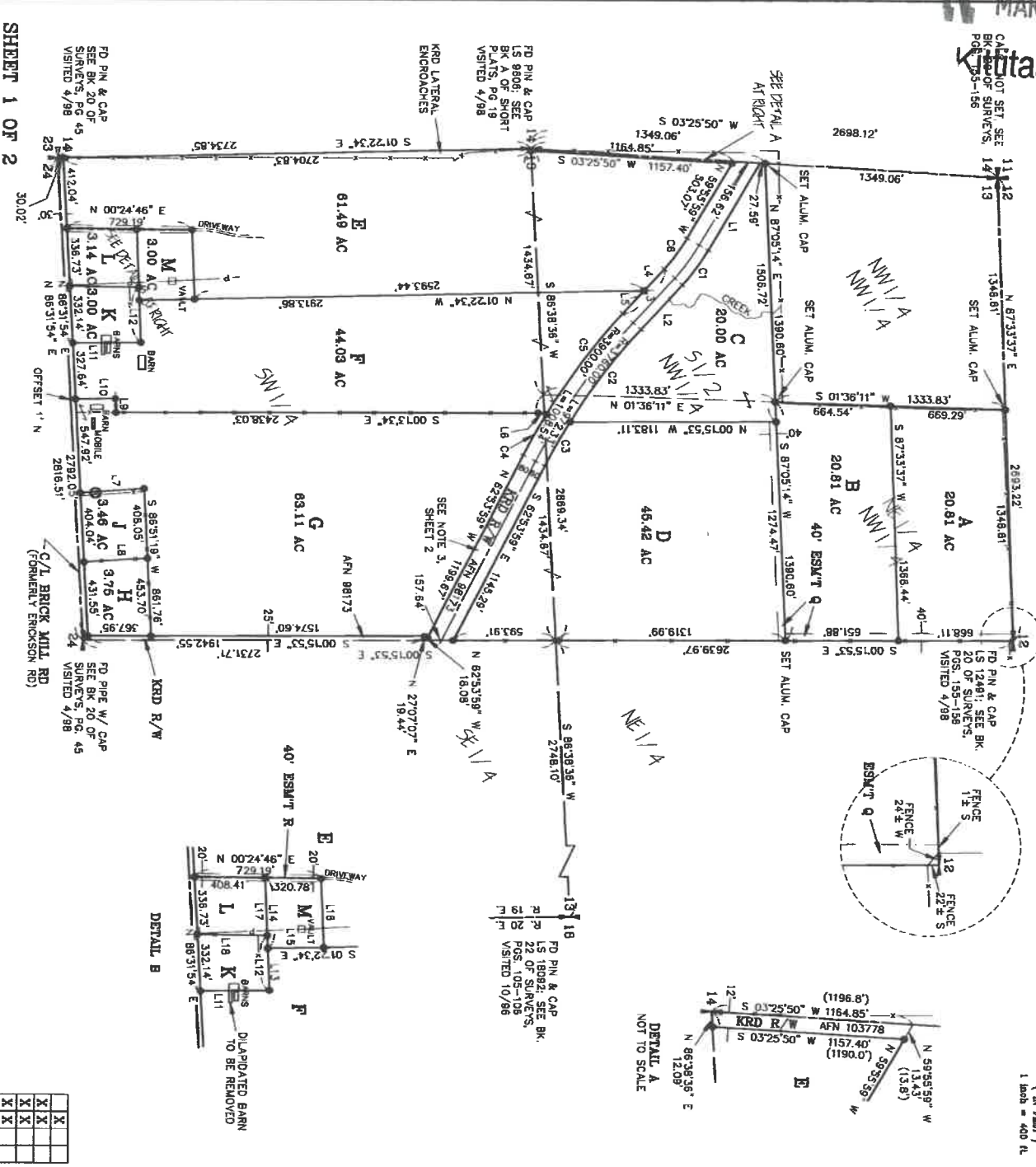

SHEET 1 OF 2

X	X	X	X	X	X
X	X	X	X	X	X
X	X	X	X	X	X
X	X	X	X	X	X

CRUSE & NELSON
PROFESSIONAL LAND SURVEYORS
217 East Fourth Street P.O. Box 989
Ellensburg, WA 98926 (509) 925-4747
VIERT PROPERTY

Charles A. Cruse, Jr.
CHARLES A. CRUSE, JR.
Professional Surveyor
License No. 16078
JULY 10, 1998
DATE

CRUSE & NELSON
STATE OF WASHINGTON
PROFESSIONAL LAND SURVEYORS
REG. NO. 16078
EXPIRES 12/31/20

AUDITOR'S CERTIFICATE

Filed for record the 10th day of JULY, 1988, at 2:16 P.M., in Book 23 of Surveys of page(s) 266, at the request of Cruse & Nelson.

BEVERLY M. ALLENBAUGH BY: *Beverly M. Allenbaugh*
KITKITS COUNTY AUDITOR

SURVEYOR'S CERTIFICATE

This map correctly represents a survey made by me or under my direction in conformity with the requirements of the Survey Recording Act at the request of WILLIAM VIERT in FEBRUARY of 1988.

CURVE	RADIUS	LENGTH	DELTA
C1	1206.00	249.43	11.51.00
C2	3760.00	677.84	10.79.45
C3	3760.00	294.50	04.28.15
C4	3900.00	772.14	03.59.53
C5	3900.00	736.40	10.48.07
C6	1086.00	220.47	11.51.00

LINE	DIRECTION	DISTANCE
L1	N 89°55'59" W	588.72'
L2	N 48°04'59" W	349.80'
L3	S 47°04'59" E	170.82'
L4	S 47°04'59" E	179.19'
L5	N 48°04'59" W	349.80'
L6	N 08°49'45" E	48.47'
L7	S 03°42'50" E	37.65'
L8	S 87°41'50" W	80.78'
L9	S 87°41'50" W	232.54'
L10	S 00°46'18" E	307.35'
L11	N 00°46'18" W	307.35'
L12	S 87°28'52" E	246.73'
L13	N 87°28'52" W	412.94'
L14	S 87°28'52" W	320.42'
L15	N 01°22'34" W	402.92'
L16	N 87°28'52" E	402.92'
L17	S 87°28'52" W	337.84'
L18	N 00°35'59" E	403.09'

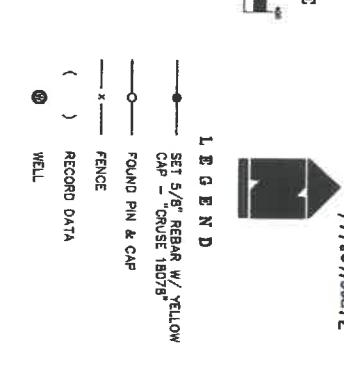

Previous Survey